

Moderately slow Blues Tempo
In a solid groove

Piano

my ma-ma done tol' me— when I was in {knee-pants} {pig-tails} My ma-ma done tol' me,

{son!} {hon!} A wom-an-'ll sweet talk— and give ya the big eye, but when the sweet talk is done
A man's gon-na sweet talk

A wom-an's a two-face,— } A wor-ri-something who'll leave ya f'ring the
A man is a two-face,— }

blues _____ in the night. now the rain's a-fall-in', hear the train a-call-in',

whoo-ee, — My ma-ma done tol' me — hear dat lone-some whis-tle blow-in cross the tres-tle

© MCMXLI by REMICK MUSIC CORPORATION

Publisher member of A. S. C. A. P.

International Copyright Secured. Made in U. S. A.

ALL RIGHTS RESERVED INCLUDING PUBLIC PERFORMANCE FOR PROFIT

The making of any unauthorized adaptation, arrangement or copy of this publication, or any part thereof, is an infringement of copyright and subjects the infringer to severe penalties under the Copyright Law.

Blues In

Lyric by
JOHNNY MERCER
A. S. C. A. P.

(MY MAMA)

FOX

Arranged by

-2-
Piano

who-ee, — My ma-ma done tol me, — A- whoo-ee-duh-who-ee-O! click-e-ty clacks a-ech-o-in' back th

blues _____ in the night, — The eve-nin' breeze-'ll start the trees to cry-in and the moon 'll hide its

light, when you get the blues _____ in the night.

Take my word, the mock-in' bird-'ll sing the sad-dest kind o' song he knows things are

wrong — and he's right!

The Night

(NE TOL' ME)
TROT
IC SCHOEN

Music by
HAROLD ARLEN
A. S. C. A. P.

- 3 -
Piano

From Na-t-chez to Mo-bile, - from Mem-phis to St. Joe, - where ev-er the four winds
 blow; - I been in some big towns - an' heard me some big talk, - but there is one thing I know,
 { A wom-an is a two-face, } A wor-ri-some thing who'll leave yo' sing the blues - in the
 night.
 My ma-ma was right, there's blues in the night.

The score concludes with a final piano accompaniment line featuring a triplet and the instruction "Hit it!".

Piano

BLUES IN THE NIGHT

Lyric by
JOHNNY MERCER
A. S. C. A. P.

(MY MAMA DONE TOL' ME)

FOX TROT

Music by
HAROLD ARLEN
A. S. C. A. P.

Arranged by VIC SCHOEN

Guitar *Moderately slow Blues Tempo*
In a solid groove

© MCMXLI by REMICK MUSIC CORPORATION

Publisher member of A. S. C. A. P.

International Copyright Secured.

Made in U. S. A.

ALL RIGHTS RESERVED INCLUDING PUBLIC PERFORMANCE FOR PROFIT

The making of any unauthorized adaptation, arrangement or copy of this publication, or any part thereof, is an infringement of copyright and subjects the infringer to severe penalties under the Copyright Law.

BLUES IN THE NIGHT

Lyric by
JOHNNY MERCER
A. S. C. A. P.

(MY MAMA DONE TOL' ME)

FOX TROT

Music by
HAROLD ARLEN
A. S. C. A. P.

Arranged by **VIC SCHOEN**

Bass

Moderately slow Blues tempo

In a solid groove

© MCMXLI by REMICK MUSIC CORPORATION

Publisher member of A. S. C. A. P.

International Copyright Secured. Made in U. S. A.

ALL RIGHTS RESERVED INCLUDING PUBLIC PERFORMANCE FOR PROFIT

The making of any unauthorized adaptation, arrangement or copy of this publication, or any part thereof, is an infringement of copyright and subjects the infringer to severe penalties under the Copyright Law.

BLUES IN THE NIGHT

Blues In The Night

Lyric by
JOHNNY MERCER
A. S. C. A. P.

(MY MAMA DONE TOL' ME)

FOX TROT

Music by
HAROLD ARLEN
A. S. C. A. P.

Arranged by **VIC SCHOEN**

Drums *Moderately slow Blues Tempo*

In a solid groove

Cym.

© MCMXLI by REMICK MUSIC CORPORATION

Publisher member of A. S. C. A. P.

International Copyright Secured. Made in U. S. A.

ALL RIGHTS RESERVED INCLUDING PUBLIC PERFORMANCE FOR PROFIT.

The making of any unauthorized adaptation, arrangement or copy of this publication, or any part thereof, is an infringement of copyright and subjects the infringer to severe penalties under the Copyright Law.

BLUES IN THE NIGHT

Lyric by
JOHNNY MERCER
A. S. C. A. P.

(MY MAMA DONE TOL' ME)

FOX TROT

Music by
HAROLD ARLEN
A. S. C. A. P.

Arranged by VIC SCHOEN

2nd Trombone *moderately slow Blues Tempo.*

In a solid groove

Plunger Growl

© MCMXLI by REMICK MUSIC CORPORATION

Publisher member of A. S. C. A. P.

International Copyright Secured.

Made in U. S. A.

ALL RIGHTS RESERVED INCLUDING PUBLIC PERFORMANCE FOR PROFIT

The making of any unauthorized adaptation, arrangement or copy of this publication, or any part thereof.

-2-
2nd Trombone

D *Softly*

E

F *Rock it*

3 3 3 3 3 3

BLUES IN THE NIGHT

Lyric by
JOHNNY MERCER
A. S. C. A. P.

(MY MAMA DONE TOL' ME)

FOX TROT

Music by
HAROLD ARLEN
A. S. C. A. P.

Arranged by VIC SCHOEN

1st Trombone *Moderately Slow Blues Tempo*

In a solid groove

Plunger Growl

softly

B *softly*

3

C

3

© MCMXLI by REMICK MUSIC CORPORATION

Publisher member of A. S. C. A. P.

International Copyright Secured.

Made in U. S. A.

ALL RIGHTS RESERVED INCLUDING PUBLIC PERFORMANCE FOR PROFIT

The making of any unauthorized adaptation, arrangement or copy of this publication, or any part thereof, is an infringement of copyright and subjects the infringer to severe penalties under the Copyright Law.

1st Trombone

D *Softly*

E

fff

ffff

dim.---

Hit it hard softer pp fade away way down

ffff

BLUES IN THE NIGHT

Lyric by
JOHNNY MERCER
A. S. C. A. P.

(MY MAMA DONE TOL' ME)

FOX TROT

Music by
HAROLD ARLEN
A. S. C. A. P.

Arranged by VIC SCHOEN

Fifth Baritone Sax

Moderately slow Blues Tempo

In a solid groove

Very Broadly

© MCMXLI by REMICK MUSIC CORPORATION

Publisher member of A. S. C. A. P.

International Copyright Secured.

Made in U. S. A.

ALL RIGHTS RESERVED INCLUDING PUBLIC PERFORMANCE FOR PROFIT

The making of any unauthorized adaptation, arrangement or copy of this publication, or any part thereof, is an infringement of copyright and subjects the infringer to severe penalties under the Copyright Law.

Fifth Baritone Sax

D *Soli*

E *fff*

F *Rock it* *fff*

pp *softer* *ppp* *fade away* *way down*

Hit it hard *fff*

BLUES IN THE NIGHT

Blues In The Night

Lyric by
JOHNNY MERCER
A. S. C. A. P.

(MY MAMA DONE TOL' ME)

FOX TROT

Music by
HAROLD ARLEN
A. S. C. A. P.

Arranged by VIC SCHOEN

4th Sax. B \flat Tenor

Moderately slow Blues Tempo

In a solid groove

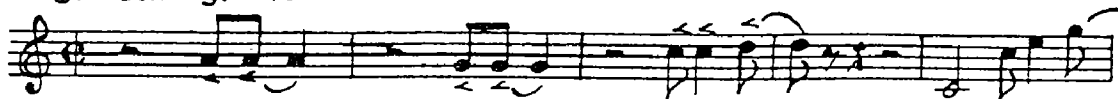

© MCMXLI by REMICK MUSIC CORPORATION

Publisher member of A. S. C. A. P.

International Copyright Secured.

Made in U. S. A.

ALL RIGHTS RESERVED INCLUDING PUBLIC PERFORMANCE FOR PROFIT

The making of any unauthorized adaptation, arrangement or copy of this publication, or any part thereof, is an infringement of copyright and subjects the infringer to severe penalties under the Copyright Law.

4th Sax. B^b Tenor

D

Hit it!

E

fff

Soli

Rock it

F

fff

pp --- *softer* --- *ppp* --- *fade away* --- *way down*

Hit it hard

fff

BLUES IN THE NIGHT

Lyric by
JOHNNY MERCER
A. S. C. A. P.

(MY MAMA DONE TOL' ME)

FOX TROT

Music by
HAROLD ARLEN
A. S. C. A. P.

Arranged by VIC SCHOEN

3rd Sax. Eb Alto

Moderately slow Blues Tempo

In a solid groove

Very Broadly

© MCMXLI by REMICK MUSIC CORPORATION

Publisher member of A. S. C. A. P.

International Copyright Secured.

Made in U. S. A.

ALL RIGHTS RESERVED INCLUDING PUBLIC PERFORMANCE FOR PROFIT

The making of any unauthorized adaptation, arrangement or copy of this publication, or any part thereof, is an infringement of copyright and subjects the infringer to severe penalties under the Copyright Law.

3rd Sax. Ep. Alto

D *Soli*

Hit it!

E *Soli*

fff

F *Rock it*

fff

dim...

pp *softer* *ppp* *fade away* *way down*

Hit it hard

fff

BLUES IN THE NIGHT

Lyric by
JOHNNY MERCER
A. S. C. A. P.

(MY MAMA DONE TOL' ME)

FOX TROT

Music by
HAROLD ARLEN
A. S. C. A. P.

2nd Sax. B \flat Tenor

Arranged by VIC SCHOEN

Moderately Slow Blues Tempo

In a solid groove

Very Broadly

© MCMXLI by REMICK MUSIC CORPORATION

Publisher member of A. S. C. A. P.

International Copyright Secured.

Made in U. S. A.

ALL RIGHTS RESERVED INCLUDING PUBLIC PERFORMANCE FOR PROFIT

The making of any unauthorized adaptation, arrangement or copy of this publication, or any part thereof, is an infringement of copyright and subjects the infringer to severe penalties under the Copyright Law.

-2-
2nd Sax. Tenor

D *Soli*

Hit it!

E *Soli*

fff

F *Rock it*

fff

dim. ---

ppp --- *softer* --- *ppp* --- *fade away* --- --- *way down*

Hit it hard

fff

BLUES IN THE NIGHT

Blues In The Night

Lyric by
JOHNNY MERCER
A. S. C. A. P.

(MY MAMA DONE TOL' ME)

FOX TROT

Music by
HAROLD ARLEN
A. S. C. A. P.

1st Sax. Eb Alto

Arranged by VIC SCHOEN

*Moderately slow Blues Tempo
In a solid groove*

© MCMXLI by REMICK MUSIC CORPORATION

Publisher member of A. S. C. A. P.

International Copyright Secured.

Made in U. S. A.

ALL RIGHTS RESERVED INCLUDING PUBLIC PERFORMANCE FOR PROFIT

The making of any unauthorized adaptation, arrangement or copy of this publication, or any part thereof, is an infringement of copyright and subjects the infringer to severe penalties under the Copyright Law.

1st Sax. E^b Alto

D *Soli*

fff

F *Rock it*

fff

pp --- *softer* --- *ppp* --- *fade away* --- *way down*

Hit it hard

fff

Hit it!

dim.

BLUES IN THE NIGHT

Lyric by
JOHNNY MERCER
A. S. C. A. P.

(MY MAMA DONE TOL' ME)

FOX TROT

Music by
HAROLD ARLEN
A. S. C. A. P.

1st Sax. Eb Alto

Arranged by VIC SCHOEN

*Moderately slow Blues Tempo
In a solid groove*

© MCMXLI by REMICK MUSIC CORPORATION

Publisher member of A. S. C. A. P.

International Copyright Secured.

Made in U. S. A.

ALL RIGHTS RESERVED INCLUDING PUBLIC PERFORMANCE FOR PROFIT

The making of any unauthorized adaptation, arrangement or copy of this publication, or any part thereof, is an infringement of copyright and subjects the infringer to severe penalties under the Copyright Law.

1st Sax. E♭ Alto

D *Soli*

HIT IT!

fff *Soli*

F *Rock it*

fff

dim. ...

pp *softer* *ppp* *fade away* *way down*

Hit it hard

ffff

BLUES IN THE NIGHT

Lyric by
JOHNNY MERCER
A. S. C. A. P.

(MY MAMA DONE TOL' ME)

FOX TROT

Music by
HAROLD ARLEN
A. S. C. A. P.

Arranged by VIC SCHOEN

3rd Trumpet in Bb

Moderately slow Blues Tempo

In a solid groove

Plunger Growl

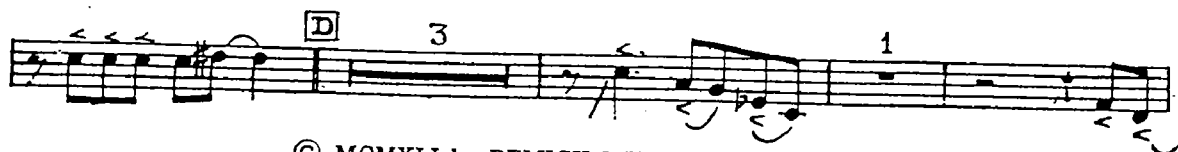
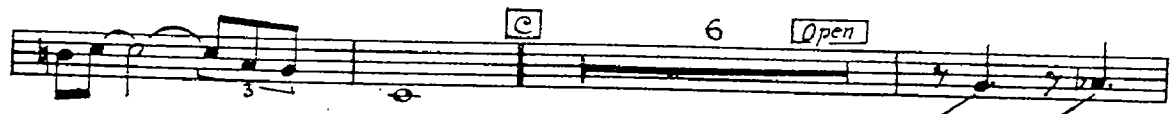

© MCMXLI by REMICK MUSIC CORPORATION

Publisher member of A. S. C. A. P.

International Copyright Secured.

Made in U. S. A.

ALL RIGHTS RESERVED INCLUDING PUBLIC PERFORMANCE FOR PROFIT
The making of any unauthorized adaptation, arrangement or copy of this publication, or any part thereof, is an infringement of copyright and subjects the infringer to severe penalties under the Copyright Law.

3rd Trumpet in B^b

BLUES IN THE NIGHT

Lyric by
JOHNNY MERCER
A.S.C.A.P.

(MY MAMA DONE TOL' ME)

FOX TROT

Music by
HAROLD ARLEN
A.S.C.A.P.

Arranged by VIC SCHOEN

2nd Trumpet in Bb

Moderately slow Blues Tempo

In a solid groove

Plunger Growl

© MCMXLI by REMICK MUSIC CORPORATION

Publisher member of A. S. C. A. P.

International Copyright Secured.

Made in U. S. A.

ALL RIGHTS RESERVED INCLUDING PUBLIC PERFORMANCE FOR PROFIT

The making of any unauthorized adaptation, arrangement or copy of this publication, or any part thereof, is an infringement of copyright and subjects the infringer to severe penalties under the Copyright Law.

-2-
2nd trumpet in B^b

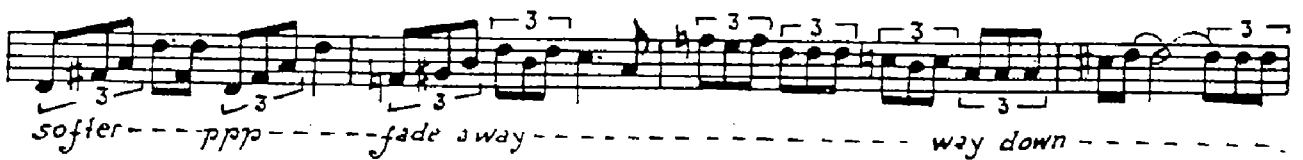

fff

BLUES IN THE NIGHT

Lyric by
JOHNNY MERCER
A. S. C. A. P.

(MY MAMA DONE TOL' ME)

FOX TROT

Music by
HAROLD ARLEN
A. S. C. A. P.

Arranged by VIC SCHOEN

1st Trumpet in B \flat

Moderately slow Blues Tempo

In a solid groove

Plunger Growl

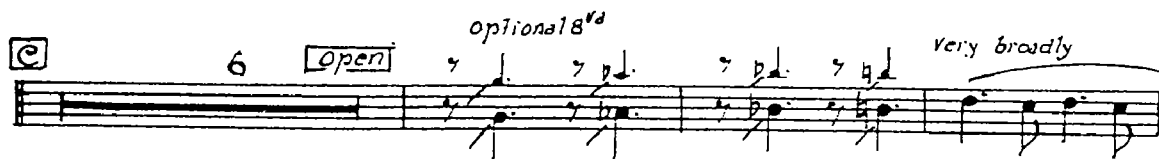
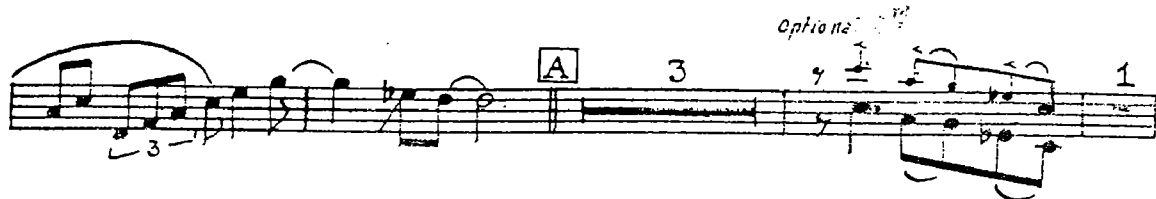

© MCMXLI by REMICK MUSIC CORPORATION

Publisher member of A. S. C. A. P.

International Copyright Secured.

Made in U. S. A.

ALL RIGHTS RESERVED INCLUDING PUBLIC PERFORMANCE FOR PROFIT

The making of any unauthorized adaptation, arrangement or copy of this publication, or any part thereof, is an infringement of copyright and subjects the infringer to severe penalties under the Copyright Law.

1st Trumpet in B^b

optional 8^{va}

D

E

Rock it

F